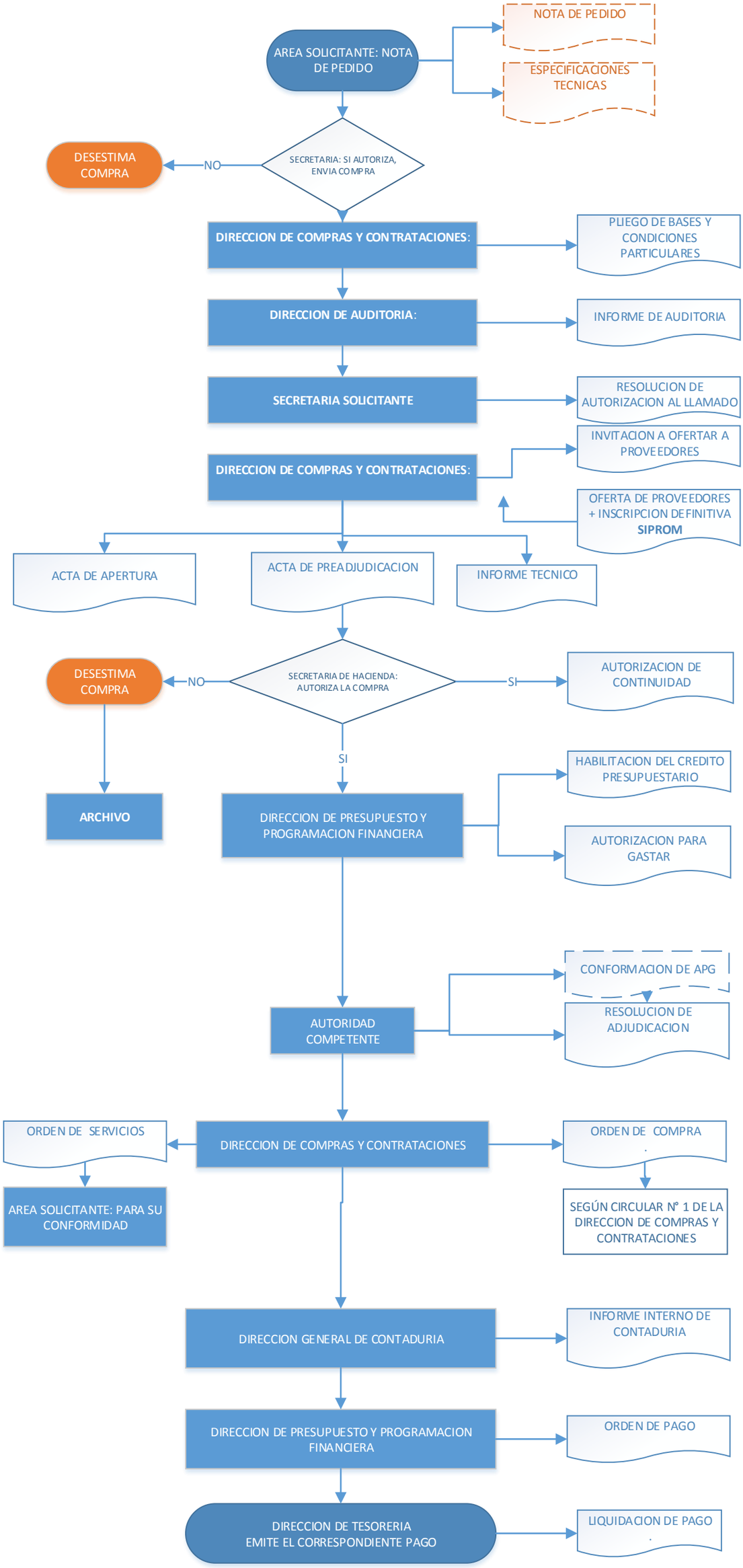CONCURSO DE PRECIOS DECRETO S.H. N° 1545/16